

*L. Vezy*  
*Campestron*  
*L. Vezy*

# CHARLES DELIOUX.

OP 38.

PR. 7<sup>f</sup> 50.

2<sup>ème</sup> EDITION

Paris, COLOMBIER Editeur, 6 r. Vivienne, au coin du Pass. Vivienne.

Propriété p<sup>r</sup> tous pays.

Imp. Trinoz, Paris.

*Colombier*

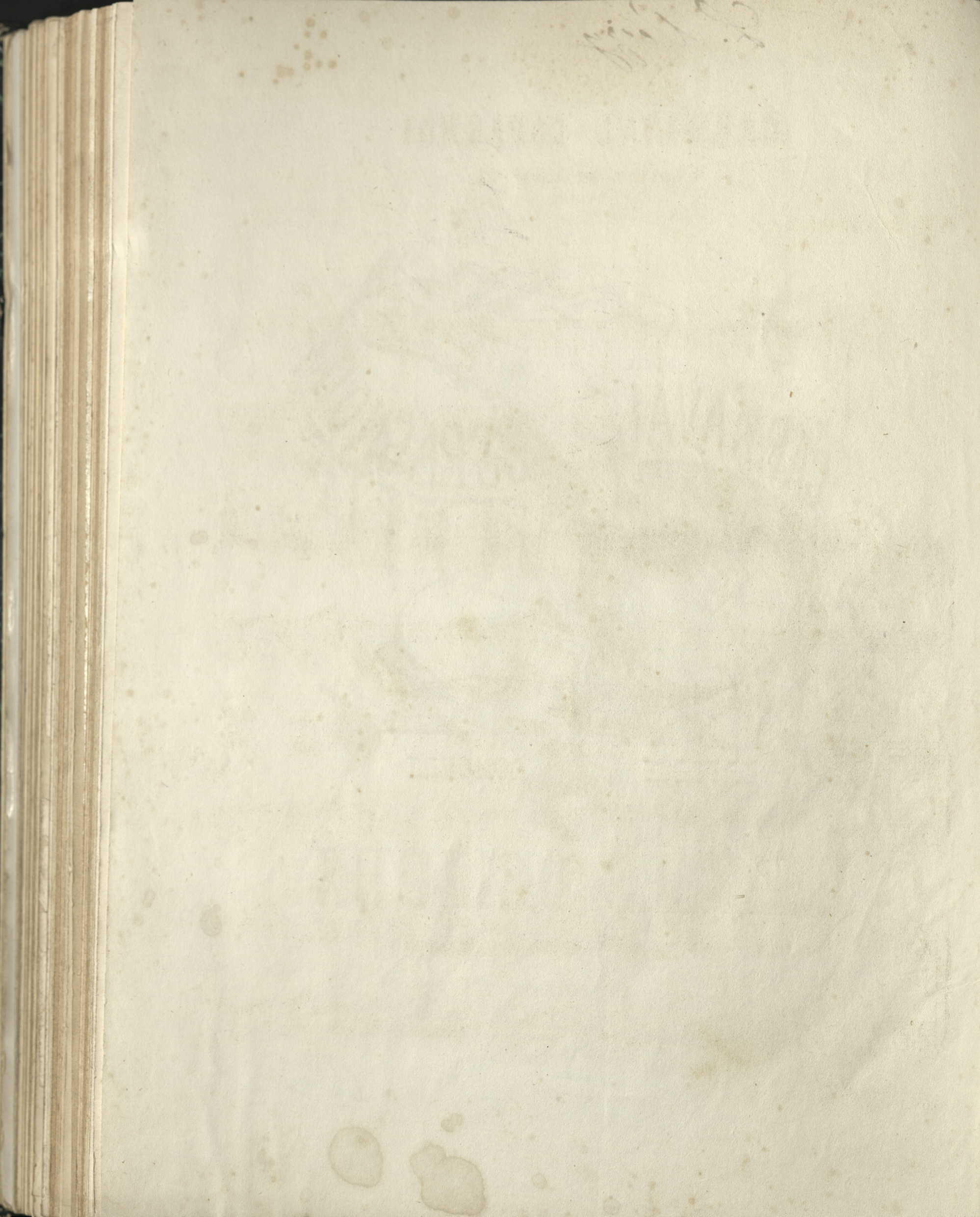

# CARNAVAL ESPAGNOL

## Caprice de Concert.

CH. DELIOUX, op: 38.

à Mademoiselle JOSÉPHINE MARTIN

**PIANO.**

*Allegro.*

*ff impetuoso*

*And<sup>te</sup> cantabile.*

*Dolce grazioso.*

*rit*

*Ped*

*Ped*

*dim.*

*rit*

*Ped*

*mf. tristamente.*

*dim. p mf*

*cres. rit il basso. veloce.*

*rinforzando. pp pp e legg. dim. una corda. Ped dolce.*

pp  
Ped

pp  
Ped  
tre corde.  
Ped

pp  
Ped  
smor.  
dim.  
pp  
rit.

cadenza ad libitum  
9  
9  
allargando  
cres.  
Ped  
f  
11  
una corda.  
Ped  
pp  
G.  
rit.  
8  
D.  
G.

Allegro.

tre corde.  
*ff impetuoso.*  
 Ped

Allegretto.

*mf giocoso.*  
 p  
 rit  
 Ped

*mf*  
 p  
*mf*  
 p

*dim.*  
*f*  
 p  
 scherzando.

tr mf ben marcato. tr cres.

tr 15 f ff Ped

pp e scherzando. 10 f mf Ped

tr cres.

tr 13 f ff Ped

*pp scherzando.*

10

*fz*

*mf*

Ped

Ped

Ped

*cres.*

Ped

Ped *ff*

*dolce e mormorando.*

3 3 3 2 2 5 3

M.G.

M.D.

*dim.*

M.D.

*cres.*

*p.*

*cres.*

*dim.*

*rit.*

Più lento *espressivo.*

*pp tristamente.*  
una corda.

*cres.*  
tre corde.

*f*

Tempo senza rigore. 8

*dim e rit.* *p* *pp* *p* *dim.*

con desinvoltura. Ped

*leggierissimo.*

*dim.* Ped

9

*p*

8 *dim.* *dim.* 11 *dim.*  
 Ped.

Un poco animato.

*f* *e con bravura.* *p* *f*  
 Ped. *rapidamente.*

*p* *f* *p* *f*  
 Ped.

*p* *p* 11

*martellare.*  
*sotto voce*  
 Ped *cres.* Ped *ff*

*cres.* *f*

*strepitoso*  
*ff* Ped Ped

Ped Ped Ped *tutta la forza.*

*strigendo.* Ped Ped Ped *tumultuoso.* FIN

